

2023

2 days hands on course for advanced ridge augmentation and sinus augmentation

- : Simplified 3-dimensional ridge augmentation
- : Complication-free sinus augmentation

All hands-on session



LECTURER

Prof. Dong-Seok Sohn,
DDS, MSD, PhD

BANGKOK

Grand Centre Point Sukhumvit 55 Hotel

3-4 June (Sat-Sun) 2023, 09:00-17:00

EARLY BIRD DISCOUNT

~~-\$2800~~

\$2500

Register before
15 April 2023

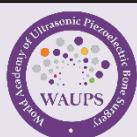

WAUPS

BIO?EM
DENTAL IMPLANT SYSTEM



ADDRESS : 1000/27 LIBERTY BUILDING 9F, SUKHUMVIT55, KLONGTAN NUA, WATTANA, BANGKOK 10110

TEL : 02-086-6162

E-MAIL : parichatbua08@gmail.com

WEBSITE : www.biotem.kr



Dr. Dong-Seok Sohn is Professor and Chairman, Department of Dentistry and Oral and Maxillofacial Surgery, School of Medicine, Catholic University of Deagu, Republic of Korea. He is founding president of World Academy of Ultrasonic Piezoelectric Bone Surgery (www.waups.org).

He has introduced various piezoelectric bone surgery devices in Asia and Pacific area since 2002 and is inventor of HPISE. He has been invited for lectures on implantology and piezoelectric bone surgery nationally and internationally for many years. He published many articles and books on implantology and piezoelectric bone surgery in peer reviewed national and international journals. He is Recipient of Charles English Award by Implant Dentistry which is flagship journal of ICOI. He is Past President of ICOI Asia-Pacific section and founding President of ICOI Korea (Korean Society of Oral Implantologists).

He is Senior Editorial Member of Implant Dentistry which is flagship journal of ICOI and editorial advisory board of the Journal of Implant and Advanced Clinical Dentistry & International Journal of Oral Implantology and Clinical Research. He was a congress chair of 9th Congress of ICOI Asia Pacific Section and CO congress chair of 28th ICOI World Congress (Sep 6-9, 2011) and 2012 World Congress of Ultrasonic Piezoelectric Bone Surgery (Sep 18-20, 2012).

He introduced first StickyBone with Dr Huang in 2008 and Sohn's augmentation new tenting abutment (SANTA) in 2018 and his bone builder in 2020 to simplify advanced ridge augmentation.

TESTIMONIALS



"Dr. Sohn does a great job of simplifying bone grafting and sinus augmentation

I'd highly recommend this course to anyone who currently places, or plans to place implants."

- Dr. Jeremy Moore, Baton Rouge, PA

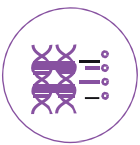

"Dr. Sohn, I attended your piezoelectric bone surgery seminar in Los Angeles last week and enjoyed it very much. Thank you again for the outstanding lecture/ training course. It was very informative, educational and practical. I learned a lot."

- Dr. Andrew Satlin, Lakewood, CA



"I participated in Mexico live surgery in 2016 and it was the most rewarding and wonderful experience ever. Course was very well organized and instructors were extremely helpful and knowledgeable and they can be your life time mentors. I gained tremendous confidence in performing implant surgery after this course. Whoever wants to

expand and improve their surgical skill in implant surgery, I highly recommended this course."

- Dr. Jillian Park, Hartford ct, USA



COURSE OUTLINE

Mastering Lateral and Crestal Sinus Augmentation

The atrophic alveolar ridge and posterior maxilla is a challenging site for oral rehabilitation with dental implant due to insufficient bone volume. Various surgical techniques have been reported for the reconstruction of atrophic alveolar ridge and maxillary sinus to accommodate implants. However, complicated surgical techniques can cause serious complications. Therefore, simplified and minimally invasive surgery should be utilized to reduce patient's postoperative discomfort and shorten edentulous healing period. This intensive 2 days hands on program covers minimally invasive and predictable advanced ridge augmentation and sinusitis-free sinus augmentation in details. In addition, all attendees will practice step-by-step procedures for simplified ridge and sinus augmentation in plastic and animal models.



○ All hands-on session

COURSE OBJECTIVES

1 st DAY Simplified 3-dimensional ridge augmentation

- 1 How to make original StickyBone™ for advanced ridge augmentation
- 2 Simplified 3-dimensional ridge augmentation using SANTA and StickyBone™ in conjunction with implant placement
- 3 Making advanced ridge augmentation simple and easy using Bone Builder and Sticky Bone with/without sim conjunction with implant placement
- 4 Suture-less free gingival graft

2 nd DAY Complication-free sinus augmentation

- 1 Understand basic principles and various applications of piezoelectric bone surgery
- 2 Understand how to manage sinus pathosis before and during sinus augmentation procedure
- 3 Understand the advantages of piezoelectric augmentation compared to conventional sinus bone graft
- 4 Understand Infection-free sinus augmentation with/without bone graft
- 5 Understand flapless sinus augmentation
- 6 Understand minimally invasive Hydrodynamic Piezoelectric Internal sinus elevation (HPISE)

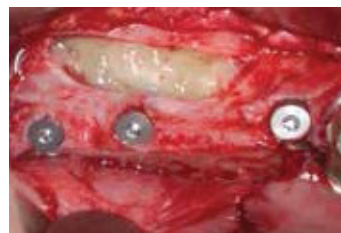
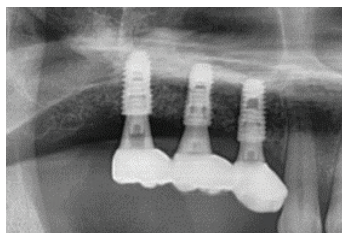
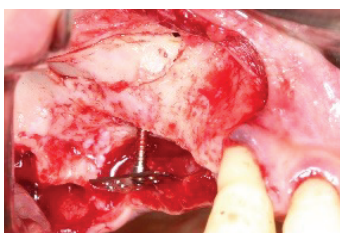
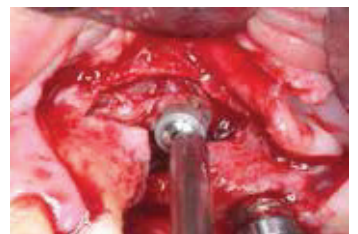
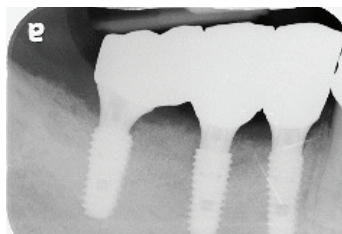
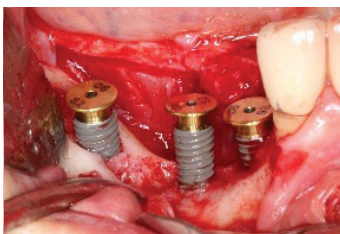

2023 Sinus aufmentation

APPLICATION FORM

COURSE OVERVIEW

TITLE	Advanced ridge and sinus augmentation	COURSE DATE	3-4 June (Mon-tue) 2023
COURSE DIRECTOR	Prof. Dong-Seok Sohn	CLASS TIME	09:00-17:00
COURSE FEE	<input type="radio"/> \$2800 <input type="radio"/> \$2500 (Early Bird Discount 15 April 2023)		
VENUE	Grande Centre Point Sukhumvit 55 Hotel		

PROFILE OF APPLICANT

NAME	CLINIC
MOBILE TEL	E-MAIL
CARD NUMBER	EXPIRY DATE
CARD HOLDER NAME	CVC
ADDRESS	

INFORMATION OF YOUR IMPLANT KNOWLEDGE

How many times did you attend other implant training course?	Total	time (s)
Do you have any experience in any other implant surgery?	<input type="checkbox"/> No	<input type="checkbox"/> Yes - Approx time (s)
What is your purpose of attending this course?		

I (applicant) would like to apply Implant Training Course as above

DATE

APPLICANT

(SIGN)



WAUPS